Troll Kärrings Låten

efter Anders Hall

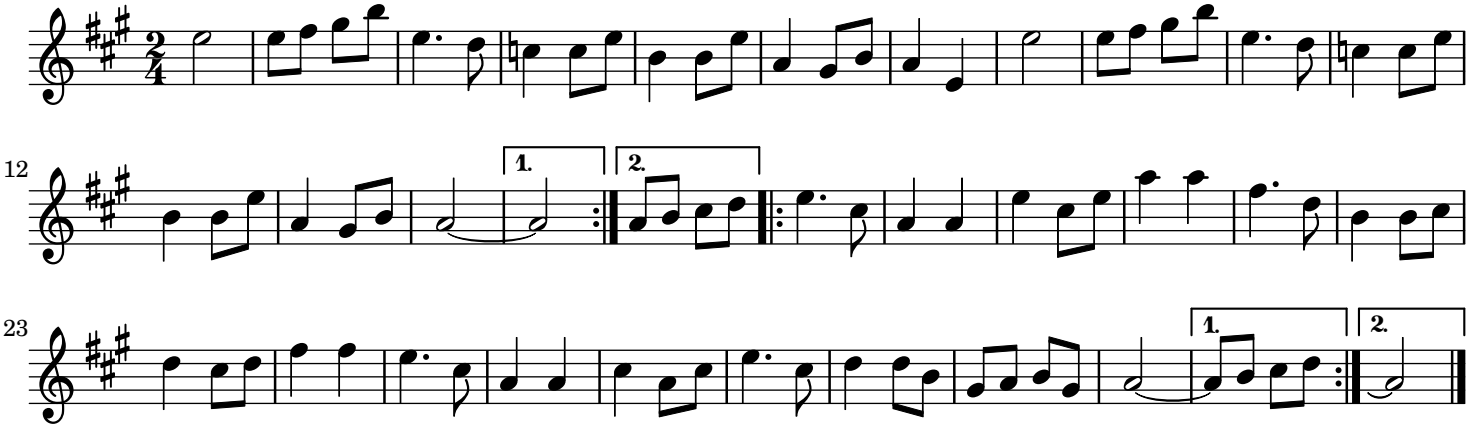

Transcribed from TradCafe blog:
http://www.tradcafe.org/blog-1/2018/5/16/episode-40-anders-hall

A march after Toss-Abraham, from Järvsö, Hälsingland